

**PAVING LEGEND:**

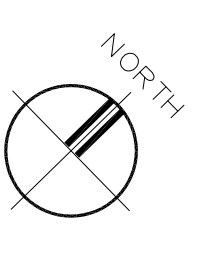
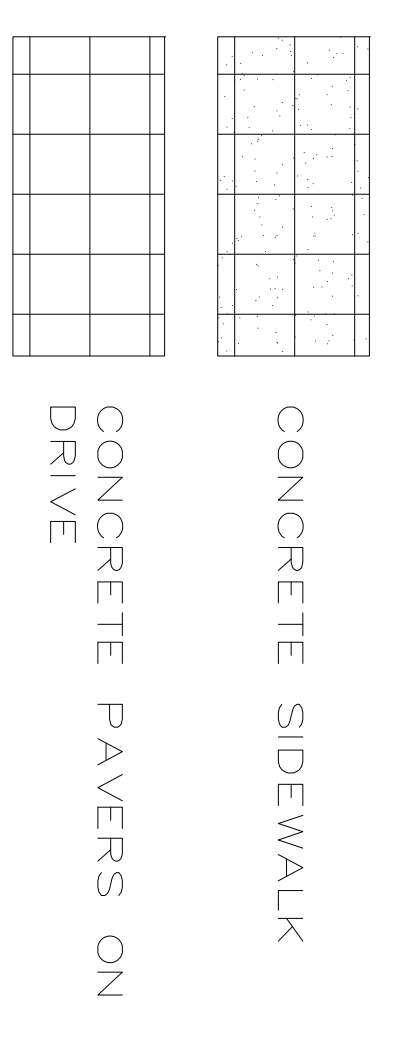

**1 DEVELOPMENT PLAN**

**Harwood BTS Phase V**  
 Lot 6A, Block 2/930  
 PD-193 - PDS-79 - Subarea A

SCALE: 1/16"=1'-0"

**SITE INFORMATION**

Owner: Phase V Development at International Center, L.P.  
 Property Location: Lot 6A, Block 2/930  
 Allowable Uses: All Uses Allowable by LC (Light Commercial)  
 Minimum Front Yard Setback: None Per S-79  
 Minimum Side Yard Setback: None Per S-79  
 Maximum Rear Yard Setback: None Per S-79  
 Note: Landscape Screening and Lighting to Comply with the Oak Lawn Plan Landscape Requirements.

**VICINITY MAP**

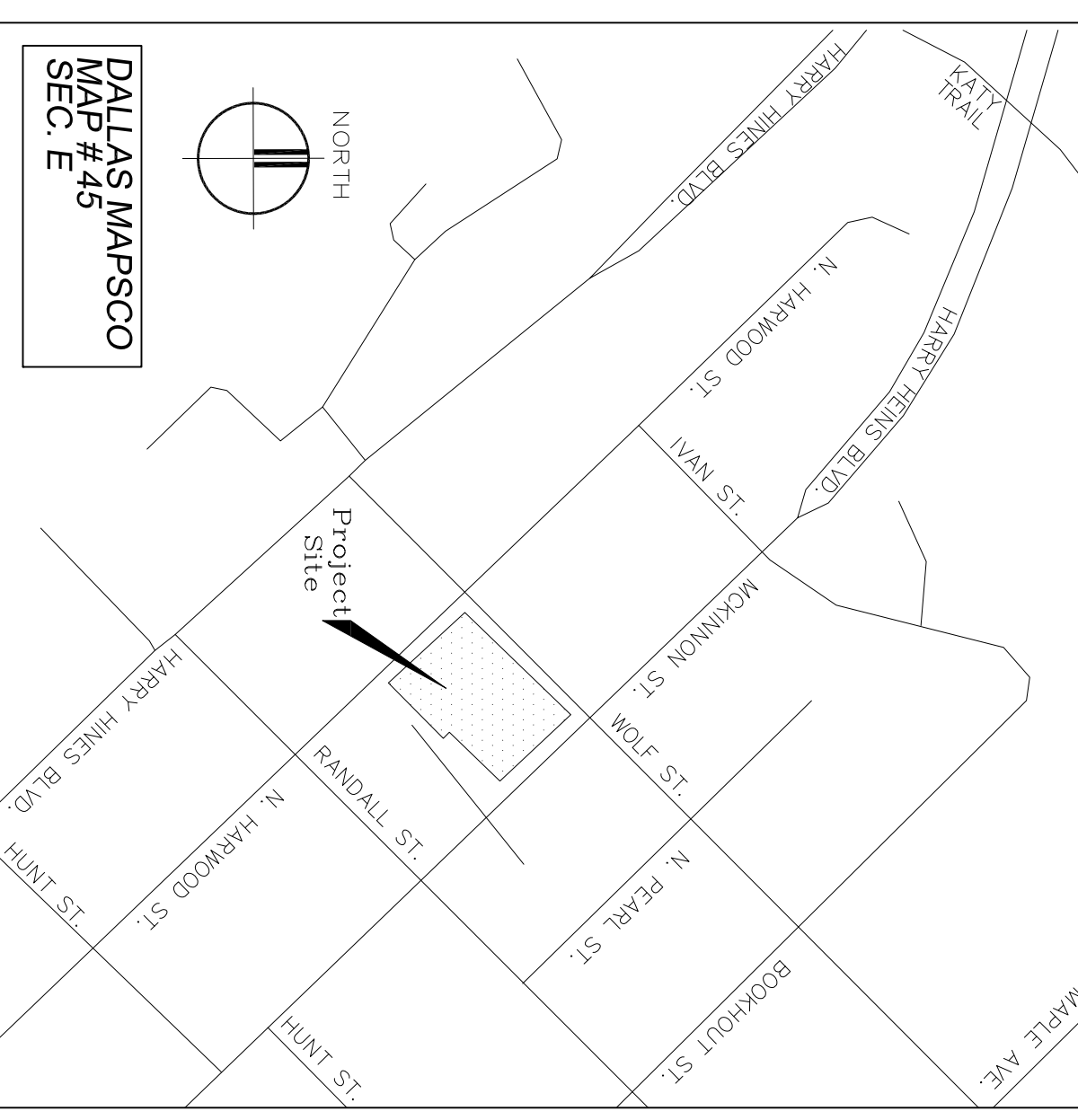

**SITE DATA for Subarea A**

A	Ground Level Elevation	465 Ft. AMSL
B	Total Land Area	41,915 S.F.
C	Maximum Allowed Floor Area	350,000 S.F.
D	Maximum Allowed Structure Ht.	365 Feet
E	Maximum Allowed Lot Coverage	No Maximum
F	Developed Floor Area	220,029 S.F.
G	Covered Deck Floor Area	8,397 S.F.
H	Developed Structure Height	312 Feet
I	Minimum Required Open Space	6,300 S.F.
J	Actual Open Space	11,238 S.F.
K	Required Parking Spaces	604
L	Parking Provided Surface+Garage	615
L	Parking Provided Off Site	0

**SITE DATA for Subdistrict**

M	Cumulative Floor Area	246,126 S.F.
N	Developed Cumulative Floor Area	1,079,882 S.F.
O	Remaining Cumulative Floor Area	4,341,498 S.F.

**Planned Development**  
 District No. 193  
 PDS No. 79 Sub Area A  
 DEVELOPMENT PLAN

D156-008(DL)



2501 N. Harwood Street  
 Dallas, TX 75201  
 214-871-10871

**DEVELOPMENT PLAN FOR HARWOOD BTS PHASE V**

2850 N. HARWOOD STREET  
 DALLAS, TEXAS 75201

THESE DRAWINGS AND SPECS. ARE THE COPYRIGHTED PROPERTY OF THE ARCHITECT. THEY MAY NOT BE USED FOR PROJECTS OTHER THAN THAT SPECIFICALLY IDENTIFIED WITHOUT THE SPECIFIC WRITTEN APPROVAL OF THE ARCHITECT.

PRELIMINARY ISSUES:

ISSUE DATE: 02-23-2016  
 APPROVED BY: J.S.

DRAWN BY: B.C., J.A.  
 JOB AND SHEET NO.: H15300dpl-0-DWG

DRAWING TITLE: DEVELOPMENT PLAN  
 SHEET NO.:

**DP1.0**